

LOCUS PLAN
FIGURE 1

**BID SUMMARY
SALISBURY SHADE SHELTER**

Vendor	Base Bid	With Alternate*
Emanouil Bros.	\$101,000.00	\$105,675.00
Ferris	\$103,500.00	\$114,500.00
R. S. Hurford	\$197,000.00	\$218,999.00

***Alternate includes minor needed repairs to existing structure.**

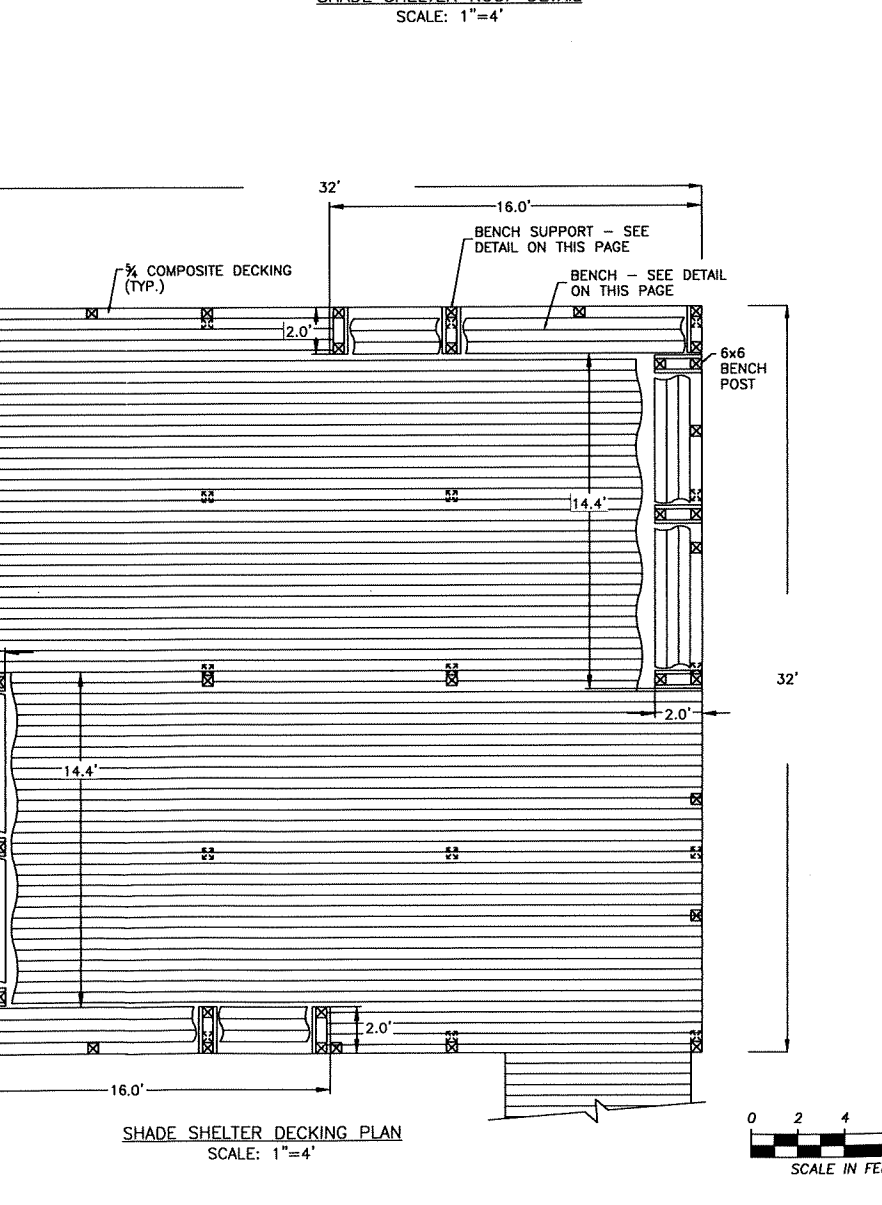
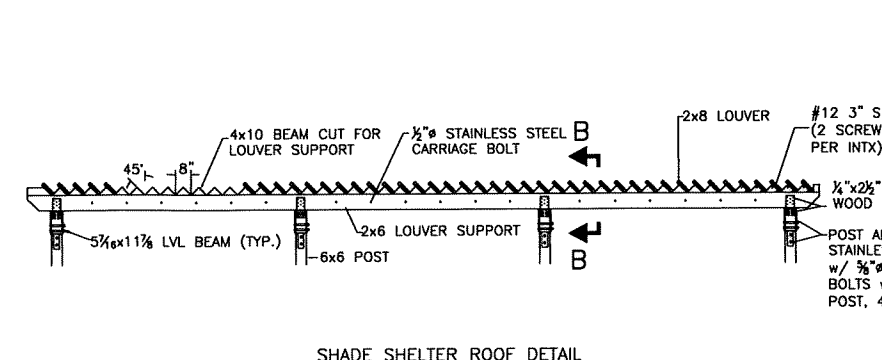
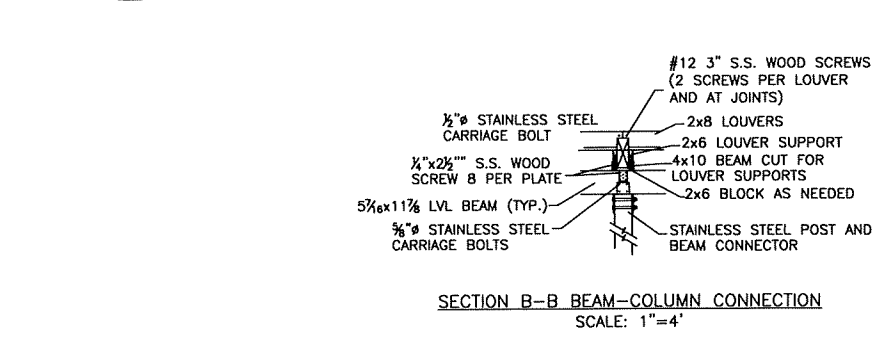
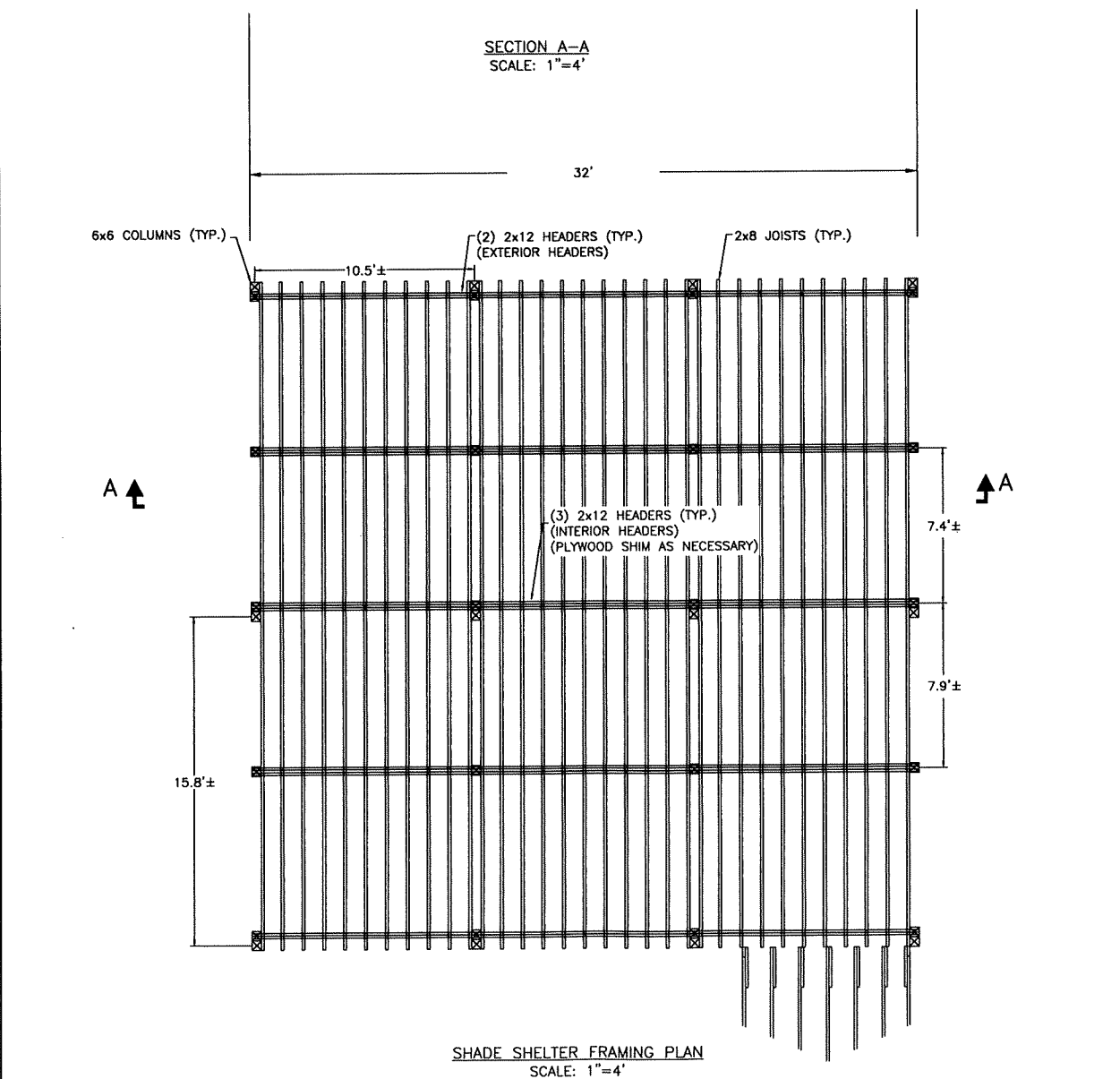
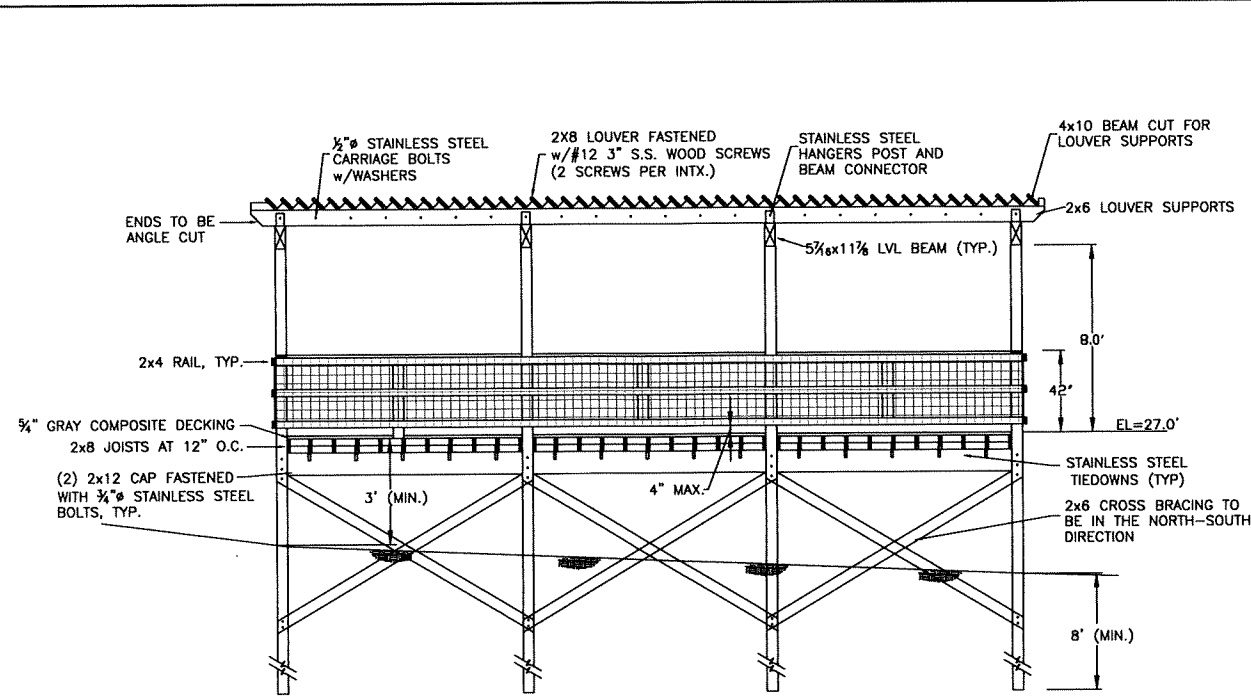

- NOTES:**
1. DOUGLAS FIR D-SELECT STRUCTURAL WOOD TO BE USED FOR UPPER LOUVER SECTION OF SHADE STRUCTURE.
 2. UPPER LOUVER SECTION OF SHADE STRUCTURE TO BE SEALED WITH CABOTS 3000 CLEAR, OR EQUAL, PRIOR TO INSTALLATION. SEALER TO BE FIELD APPLIED ON ALL CUT SECTION AFTER INSTALLATION.
 3. BENCH TO BE CONSTRUCTED OUT OF COMPOSITE WOOD.

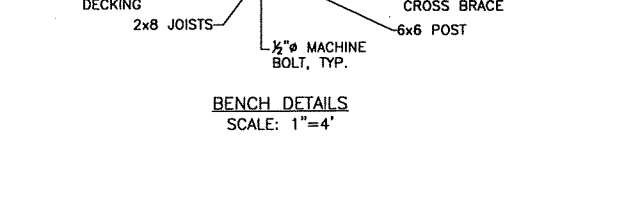
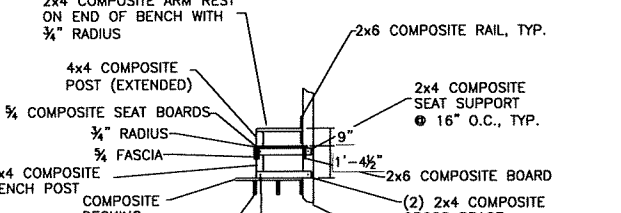
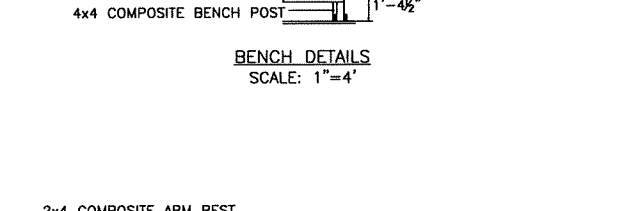
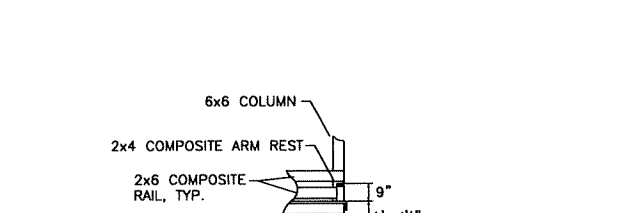

PROPOSED FRAMING PLAN, SECTIONS AND DETAILS: 32'x32' SHELTER

**SALISBURY BEACH STATE RESERVATION
STATE RESERVATION ROAD
SALISBURY, MASSACHUSETTS**

		372 MERRIMAC STREET NEWBURYPORT, MA 01950 Tel. (978)465-1428 Fax (978)465-2640	190 OLD DERBY STREET HUNDRAM, MA 02043 Tel. (781)749-2530 Fax (781)749-2751	18 BEACH STREET MONUMENT BEACH, MA 02553 Tel. (508)743-0390 Fax (508)743-0391
DES. MTT	CHK. DAS	DR. JJZ	VAI PROJECT NO. 1430	
SCALE AS SHOWN	APP'D DBV	DATE MARCH 2008	SHEET 2 OF 3	

PROJECT NARRATIVE

PROPOSED SHADE STRUCTURE SALISBURY BEACH STATE RESERVATION SALISBURY, MASSACHUSETTS

A. INTRODUCTION

Vine Associates, Inc. (VAI), on behalf of the City of the Massachusetts Department of Conservation and Recreation (DCR), was retained to provide surveying and design services for the Phase 2 – Shade Shelter Project. This project was included and permitted under the new Lifeguard and First Aid Station (DEP 065-0774). DCR is proposing to construct the shade shelter in another location on the opposite side of the existing walkway and closer to the beach.

B. PERMITTED SHADE SHELTER

The currently approved shade shelter was to be constructed along side the existing walkway that leads to the beach at Parking Lot No. 1. The elevated shade shelter will replace the shade protection function for beachgoers by the loss of the demolition of the Pavilion Building. The area proposed was approximately 1,000 square feet in side. The elevated structure was to be constructed above the dune and include benches and a slatted roof similar to the existing shade shelter.

C. PROPOSED RELOCATED SHADE SHELTER

DCR is proposing to relocate the location of the shade shelter from the south side of the existing walkway leading to the beach, at Parking Lot No. 1 to the north side and approximately 100 feet closer to the beach. The proposed walkway location will provide a better viewing area to the east and the view will not be obstructed by the existing shade shelter, as was the previous case with the originally permitted location. The shelter will be elevated a minimum of 3 foot above the highest dune.

The proposed shelter will be 32 foot square and is the approximately the same size as the previously proposed structure. To maintain 3 foot clearance above the dune and avoid view obstructions from the existing shelter, the newly proposed structure will be positioned approximately 30 feet to the northeast and be accessed by a 8 foot wide by 45 foot long walkway (see attached Drawings). The access walkway will ramp up from the existing shade shelter to the new shade shelter by approximately 2.5 feet. The walkway will be constructed to meet ADA handicap requirements.

The shade shelter and walkway will be constructed on 6x6 timber posts. All framing members will be constructed using southern yellow pine, ACQ-treated members. The decking, railing and

bench materials will be constructed with wood polymer composite material and the upper louver section of the walkway will be constructed using No. 1 dense Douglas fir.

D. SITE IMPACT AND RESTORATION

In order to provide access for equipment and material delivery to the proposed shade structure location, an approximately 8 foot wide by 80 foot long access path will be provided along the dune from the existing beach/path location adjacent to the new Lifeguard Building. Upon completion of the work, the access area will be restored in-kind and beach grass will be planted. DCR is continually restoring many dune locations along the beach and is currently in the process of restoring over 30,000 square feet of dune grass. The approximate 1,380 square foot area underneath the proposed walkway and shade shelter will be compensated and added to the ongoing restoration work currently being performed by DCR.

E. CONCLUSION

DCR is continually striving to maintain safe public access to the beach while protecting and restoring the natural dune areas and any impacts to the site will be restored to its pre-construction condition. We have considered that the relocating the shade shelter to be a minor change from the previously permitted shade shelter location and there will be no adverse impacts to the interests of the Wetlands Protection Act.



DEP File Number:
065-0774
 Document Transaction Number
75214

A. General Information

Important:
 When filling out forms on the computer, use only the tab key to move your cursor - do not use the return key.

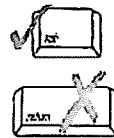

From: **SALISBURY**
 1. Conservation Commission

2. This issuance is for (check one): a. Order of Conditions b. Amended Order of Conditions

3. To: Applicant:

MA DCR
 a. First Name b. Last Name c. Company
251 CAUSEWAY STREET
 d. Mailing Address
BOSTON MA 02114
 e. City/Town f. State g. Zip Code

4. Property Owner (if different from applicant):

a. First Name b. Last Name c. Company
 d. Mailing Address
 e. City/Town f. State g. Zip Code

5. Project Location:

218 BEACH ROAD SALISBURY
 a. Street Address b. City/Town
30 1
 c. Assessors Map/Plat Number d. Parcel/Lot Number
 Latitude and Longitude, if known (note: electronic filers will click for GIS locator):
 e. Latitude f. Longitude

6. Property recorded at the Registry of Deeds for (attach additional information if more than one parcel):

ESSEX
 a. County b. Certificate (if registered land)
 c. Book d. Page

7. Dates: **6/7/2006** **06/21/2006** **6/23/2006**
 a. Date Notice of Intent Filed b. Date Public Hearing Closed c. Date of Issuance

8. Final Approved Plans and Other Documents (attach additional plan or document references as needed):

PROPOSED IMPERVIOUS AREAS
 a. Plan Title
SEA CONSULTANTS, INC.
 b. Prepared By c. Signed and Stamped by
05/24/2006 1"=50'
 d. Final Revision Date e. Scale
 f. Additional Plan or Document Title g. Date



B. Findings

1. Findings pursuant to the Massachusetts Wetlands Protection Act:

Following the review of the above-referenced Notice of Intent and based on the information provided in this application and presented at the public hearing, this Commission finds that the areas in which work is proposed is significant to the following interests of the Wetlands Protection Act. Check all that apply:

- a. Public Water Supply
- b. Land Containing Shellfish
- c. Prevention of Pollution
- d. Private Water Supply
- e. Fisheries
- f. Protection of Wildlife Habitat
- g. Groundwater Supply
- h. Storm Damage Prevention
- i. Flood Control

2. This Commission hereby finds the project, as proposed, is: (check one of the following boxes)

Approved subject to:

- a. the following conditions which are necessary in accordance with the performance standards set forth in the wetlands regulations. This Commission orders that all work shall be performed in accordance with the Notice of Intent referenced above, the following General Conditions, and any other special conditions attached to this Order. To the extent that the following conditions modify or differ from the plans, specifications, or other proposals submitted with the Notice of Intent, these conditions shall control.

Denied because:

- b. the proposed work cannot be conditioned to meet the performance standards set forth in the wetland regulations. Therefore, work on this project may not go forward unless and until a new Notice of Intent is submitted which provides measures which are adequate to protect these interests, and a final Order of Conditions is issued. **A description of the performance standards which the proposed work cannot meet is attached to this Order.**
- c. the information submitted by the applicant is not sufficient to describe the site, the work, or the effect of the work on the interests identified in the Wetlands Protection Act. Therefore, work on this project may not go forward unless and until a revised Notice of Intent is submitted which provides sufficient information and includes measures which are adequate to protect the Act's interests, and a final Order of Conditions is issued. **A description of the specific information which is lacking and why it is necessary is attached to this Order as per 310 CMR 10.05(6)(c).**

Inland Resource Area Impacts: Check all that apply below. (For Approvals Only)

3. <input type="checkbox"/> Buffer Zone Impacts: Shortest distance between limit of project disturbance and wetland boundary (if available)				
			a. linear feet	Permitted Replacement
Resource Area	Proposed Alteration	Permitted Alteration	Proposed Replacement	Permitted Replacement
4. <input type="checkbox"/> Bank	a. linear feet	b. linear feet	c. linear feet	d. linear feet
5. <input type="checkbox"/> Bordering Vegetated Wetland	a. square feet	b. square feet	c. square feet	d. square feet
6. <input type="checkbox"/> Land Under Waterbodies and Waterways	a. square feet	b. square feet	c. square feet	d. square feet
	e. cu.yd dredged	f. cu.yd dredged		



B. Findings (cont.)

Resource Area	Proposed Alteration	Permitted Alteration	Proposed Replacement	Permitted Replacement
7. <input type="checkbox"/> Bordering Land Subject to Flooding	a. square feet	b. square feet	c. square feet	d. square feet
Cubic Feet Flood Storage	e. cubic feet	f. cubic feet	g. cubic feet	h. cubic feet
8. <input type="checkbox"/> Isolated Land Subject to Flooding	a. square feet	b. square feet		
Cubic Feet Flood Storage	c. cubic feet	d. cubic feet	e. cubic feet	f. cubic feet
9. <input type="checkbox"/> Riverfront area	a. total sq. feet	b. total sq. feet		
Sq ft within 100 ft	c. square feet	d. square feet	e. square feet	f. square feet
Sq ft between 100-200 ft	g. square feet	h. square feet	i. square feet	j. square feet

Coastal Resource Area Impacts: Check all that apply below. (For Approvals Only)

10. <input type="checkbox"/> Designated Port Areas	Indicate size under Land Under the Ocean, below			
11. <input type="checkbox"/> Land Under the Ocean	a. square feet	b. square feet		
	c. cu.yd dredged	d. cu.yd dredged		
12. <input checked="" type="checkbox"/> Barrier Beaches	Indicate size under Coastal Beaches and/or Coastal Dunes below			
13. <input checked="" type="checkbox"/> Coastal Beaches	<input type="text"/>	<input type="text"/>	<input type="text"/>	<input type="text"/>
	a. square feet	b. square feet	c. c/y nourishmt.	d. c/y nourishmt.
14. <input checked="" type="checkbox"/> Coastal Dunes	<input type="text" value="2000"/>	<input type="text"/>	<input type="text"/>	<input type="text"/>
	a. square feet	b. square feet	c. c/y nourishmt.	d. c/y nourishmt.
15. <input type="checkbox"/> Coastal Banks	a. linear feet	b. linear feet		
16. <input type="checkbox"/> Rocky Intertidal Shores	a. square feet	b. square feet		
17. <input type="checkbox"/> Salt Marshes	a. square feet	b. square feet	c. square feet	d. square feet
18. <input type="checkbox"/> Land Under Salt Ponds	a. square feet	b. square feet		
	c. cu.yd dredged	d. cu.yd dredged		
19. <input type="checkbox"/> Land Containing Shellfish	a. square feet	b. square feet	c. square feet	d. square feet
20. <input type="checkbox"/> Fish Runs	Indicate size under Coastal Banks, inland Bank, Land Under the Ocean, and/or inland Land Under Waterbodies and Waterways, above			
	a. cu.yd dredged	b. cu.yd dredged		
21. <input type="checkbox"/> Land Subject to Coastal Storm Flowage	<input type="text"/>	<input type="text"/>		
	a. square feet	b. square feet		



C. General Conditions Under Massachusetts Wetlands Protection Act

(only applicable to approved projects)

1. Failure to comply with all conditions stated herein, and with all related statutes and other regulatory measures, shall be deemed cause to revoke or modify this Order.
2. The Order does not grant any property rights or any exclusive privileges; it does not authorize any injury to private property or invasion of private rights.
3. This Order does not relieve the permittee or any other person of the necessity of complying with all other applicable federal, state, or local statutes, ordinances, bylaws, or regulations.
4. The work authorized hereunder shall be completed within three years from the date of this Order unless either of the following apply:
 - a. the work is a maintenance dredging project as provided for in the Act; or
 - b. the time for completion has been extended to a specified date more than three years, but less than five years, from the date of issuance. If this Order is intended to be valid for more than three years, the extension date and the special circumstances warranting the extended time period are set forth as a special condition in this Order.
5. This Order may be extended by the issuing authority for one or more periods of up to three years each upon application to the issuing authority at least 30 days prior to the expiration date of the Order.
6. Any fill used in connection with this project shall be clean fill. Any fill shall contain no trash, refuse, rubbish, or debris, including but not limited to lumber, bricks, plaster, wire, lath, paper, cardboard, pipe, tires, ashes, refrigerators, motor vehicles, or parts of any of the foregoing.
7. This Order is not final until all administrative appeal periods from this Order have elapsed, or if such an appeal has been taken, until all proceedings before the Department have been completed.
8. No work shall be undertaken until the Order has become final and then has been recorded in the Registry of Deeds or the Land Court for the district in which the land is located, within the chain of title of the affected property. In the case of recorded land, the Final Order shall also be noted in the Registry's Grantor Index under the name of the owner of the land upon which the proposed work is to be done. In the case of the registered land, the Final Order shall also be noted on the Land Court Certificate of Title of the owner of the land upon which the proposed work is done. The recording information shall be submitted to this Conservation Commission on the form at the end of this Order, which form must be stamped by the Registry of Deeds, prior to the commencement of work.
9. A sign shall be displayed at the site not less than two square feet or more than three square feet in size bearing the words,

"Massachusetts Department of Environmental Protection" [or, "MA DEP"]

File Number **065-0774**



C. General Conditions Under Massachusetts Wetlands Protection Act

10. Where the Department of Environmental Protection is requested to issue a Superseding Order, the Conservation Commission shall be a party to all agency proceedings and hearings before DEP.
11. Upon completion of the work described herein, the applicant shall submit a Request for Certificate of Compliance (WPA Form 8A) to the Conservation Commission.
12. The work shall conform to the plans and special conditions referenced in this order.
13. Any change to the plans identified in Condition #12 above shall require the applicant to inquire of the Conservation Commission in writing whether the change is significant enough to require the filing of a new Notice of Intent.
14. The Agent or members of the Conservation Commission and the Department of Environmental Protection shall have the right to enter and inspect the area subject to this Order at reasonable hours to evaluate compliance with the conditions stated in this Order, and may require the submittal of any data deemed necessary by the Conservation Commission or Department for that evaluation.
15. This Order of Conditions shall apply to any successor in interest or successor in control of the property subject to this Order and to any contractor or other person performing work conditioned by this Order.
16. Prior to the start of work, and if the project involves work adjacent to a Bordering Vegetated Wetland, the boundary of the wetland in the vicinity of the proposed work area shall be marked by wooden stakes or flagging. Once in place, the wetland boundary markers shall be maintained until a Certificate of Compliance has been issued by the Conservation Commission.
17. All sedimentation barriers shall be maintained in good repair until all disturbed areas have been fully stabilized with vegetation or other means. At no time shall sediments be deposited in a wetland or water body. During construction, the applicant or his/her designee shall inspect the erosion controls on a daily basis and shall remove accumulated sediments as needed. The applicant shall immediately control any erosion problems that occur at the site and shall also immediately notify the Conservation Commission, which reserves the right to require additional erosion and/or damage prevention controls it may deem necessary. Sedimentation barriers shall serve as the limit of work unless another limit of work line has been approved by this Order.
18. All work associated with this Order is required to comply with the Massachusetts Stormwater Policy Standards.

Special Conditions:

If you need more space for additional conditions, select box to attach a text document

Special Conditions

Applicant: MA DCR
Address: 218 Beach Rd
DEP File #: 065-0774

1. The Conservation Commission ("the Commission") shall be notified in writing at the time of any transfer in the title to the property or any change in contractor/developers prior to the issuance of the Certificate of Compliance. The name, address and telephone number of the new owner shall be included in the notification, as well as certification that the new owner has been provided with a copy of this Order of Conditions.

Pre-Construction Conditions

Prior to the commencement of construction, the applicant shall:

2. Arrange for a pre-construction meeting with the Conservation Commission or its designated representative(s) no less than 72 hours prior to the commencement of construction. Commencement of construction includes any site clearing or grading. The purpose of this meeting is to review all conditions of this Order of Conditions with the applicant, contractor and sub-contractors as appropriate to ensure they are understood.
3. Provide to the Commission the name, address and telephone number of the person immediately responsible for supervision of all work, and maintaining compliance with this Order of Conditions. This person shall serve as **project manager** until a Certificate of Compliance is issued, or until another project manager is designated. Should the project manager change during the course of the project, the Commission shall be notified as soon as practical of this change.
4. Inform **all** contractors and subcontractors of the conditions and provisions of this Order. This Order shall be included in all construction contracts and subcontracts dealing with the work and shall supersede other contract requirements.
5. Install all erosion controls according to the plans and narrative approved by the Commission. Erosion control barriers shall consist of filter fabric fencing backed by double-staked hay bales. Erosion controls are to be inspected by a representative of the Commission prior to the commencement of construction at the site. An additional stockpile of at least 20 hay bales, 40 stakes and 50 feet of siltation fencing shall be maintained onsite for replacement of degraded erosion control materials as needed (reserve hay bales shall remain covered). The Commission reserves the right to require additional erosion controls during construction if it deems that site conditions warrant such measures.
6. The limits of work in the field shall be clearly marked and all workers shall be instructed not to work beyond the limits. Wetland flags shall be maintained and replaced as necessary until a final Certificate of Compliance is issued for the project.

7. The Commission shall be notified 24 hours in advance of the commencement of work at the site.

Construction Conditions

During the Construction Phase of this project :

8. Accepted engineering and construction standards shall be followed in the conduct of all work.
9. No excavated material shall be disposed of in violation of any local, state or federal laws.
10. Equipment storage, maintenance and refueling areas shall be located at least 100 feet from wetland areas or as otherwise approved by the Commission.
11. Any de-watering activities at the site shall make use of a de-watering filter, stilling basin or settling basin to remove sediment prior to discharge into wetland resource areas.
12. During and after work on this project, there shall be no discharge or spillage of fuel, oil, or other pollutants into any part of the site governed by this Order.
13. As soon as possible, all disturbed areas shall be brought to final grade and shall be permanently stabilized within 30 days of that time by loam and seeding, or other measures acceptable to the Commission. Exposed soils shall be stabilized with temporary seeding if work on the project is interrupted for more than 30 days. Where necessary to prevent erosion, the loam and seed shall be held in place with staked jute netting or other material as approved by the Commission.
14. Immediately upon the installation of catch basins, haybales shall be set around the inlets to prevent sediment from entering the drainage system or adjacent wetlands during construction.
15. The project manager shall be responsible for regular inspections of the erosion controls on at least a **weekly** basis and after each rain storm. Necessary repairs and maintenance of the erosion control devices shall be made expeditiously.
16. Soils and other materials shall not be stockpiled closer than 50 feet from any vegetated wetland without the prior approval of the Commission. All stockpiles must be maintained in a stabilized conditions with erosion controls in place.
17. There shall be **no stump dumps or burying of stumps** or any material in any part of the site governed by this Order.
18. The applicant, developer or on-site contractor shall submit to the Conservation Commission, during construction and until a Certificate of Compliance is issued, monthly written status reports prepared by a professional competent in such evaluation, summarizing the work that has been completed, compliance with the Order of Conditions, the status of the erosion controls and written confirmation that

inspection and cleaning of the Stormwater Management System has taken place, if needed. Such reports shall be submitted by the last day of each month.

19. Any vegetated wetlands that are disturbed during construction are to be restored immediately, in accordance with a plan prepared by a professional wetland scientist and approved by the Conservation Commission.
20. Upon placement of pavement binder, the roadway will be swept at least once per week until completion of construction.
21. Failure to comply with all Conditions shall constitute sufficient grounds for the Commission to order all work to cease until compliance is achieved.

Post Construction Conditions

The following conditions shall survive the Order of Conditions and remain in effect in perpetuity:

22. Prior to the issuance of a Certificate of Compliance, the applicant shall submit to the Conservation Commission for review and approval an **as-built** plan of the project, signed and stamped by a professional engineer or professional land surveyor. This plan shall be accompanied by a letter from the engineer of record stating whether the project has been constructed in accordance with approved plans, and if not, what deviations have been made from the approved plans.
23. With authorization from the Salisbury Conservation Commission that the site is sufficiently stable, all erosion controls will be removed and disposed of properly. Prior to the issuance of a Certificate of Compliance, the Conservation Commission will confirm complete removal of all haybales and siltation fencing.
24. Catch basin sumps are to be inspected quarterly and cleaned when ½ full of sediment and/or debris. The water quality swale will be maintained in proper functioning condition.



D. Findings Under Municipal Wetlands Bylaw or Ordinance

1. Is a municipal wetlands bylaw or ordinance applicable? Yes No
2. The Conservation Commission hereby finds (check one that applies):
3. that the proposed work cannot be conditioned to meet the standards set forth in a municipal ordinance or bylaw specifically:

a. Municipal Ordinance or Bylaw b. Citation

Therefore, work on this project may not go forward unless and until a revised Notice of Intent is submitted which provides measures which are adequate to meet these standards, and a final Order of Conditions is issued.

4. that the following additional conditions are necessary to comply with a municipal ordinance or bylaw:

a. Municipal Ordinance or Bylaw b. Citation

The Commission orders that all work shall be performed in accordance with the following conditions and with the Notice of Intent referenced above. To the extent that the following conditions modify or differ from the plans, specifications, or other proposals submitted with the Notice of Intent, the conditions shall control.

- c. The special conditions relating to municipal ordinance or bylaw are as follows:

If you need more space for additional conditions, select box to attach a text document



Massachusetts Department of Environmental Protection
 Bureau of Resource Protection - Wetlands
WPA Form 5 – Order of Conditions
 Massachusetts Wetlands Protection Act M.G.L. c. 131, §40

DEP File Number:
065-0774
 Document Transaction Number
75214

E. Issuance *218 Beach Rd.*

This Order is valid for three years, unless otherwise specified as a special condition pursuant to General Conditions #4, from the date of issuance. Please indicate the number of members who will sign this form: This Order must be signed by a majority of the Conservation Commission. The Order must be mailed by certified mail (return receipt requested) or hand delivered to the applicant. A copy also must be mailed or hand delivered at the same time to the appropriate Department of Environmental Protection Regional Office, if not filing electronically, and the property owner, if different from applicant.

June 23, 2006
 1. Date of Issuance
SIX
 2. Number of Signers

Signatures:

[Handwritten signatures and dates]
 _____ *6-21-06*
 _____ *6-21-06*
 _____ *6-21-06*
 _____ *6/21/06*

Notary Acknowledgement

Commonwealth of Massachusetts County of

Essex

On this

21st Day of

June Month *2006* Year

Before me, the undersigned Notary Public, personally appeared

Rick Whaley
 Name of Document Signer

proved to me through satisfactory evidence of identification, which was/were

personally known to me
 Description of evidence of identification

to be the person whose name is signed on the preceding or attached document, and acknowledged to me that he/she signed it voluntarily for its stated purpose.

As member of

Salem
 City/Town

Conservation Commission
AGNES H. DONOVAN
 Notary Public
 Commonwealth of Massachusetts
 My Commission Expires
 February 1, 2013

Agnes H. Donovan
 Signature of Notary Public

Printed Name of Notary Public

My Commission Expires (Date)

Place notary seal and/or any stamp above

This Order is issued to the applicant as follows:

by hand delivery on

_____ Date

by certified mail, return receipt requested, on

June 23, 2006
 Date

7005 1820 0006 7589 3270



Massachusetts Department of Environmental Protection
Bureau of Resource Protection - Wetlands

WPA Form 5 – Order of Conditions

Massachusetts Wetlands Protection Act M.G.L. c. 131, §40

DEP File Number:

065-0774

Document Transaction Number

75214

F. Appeals

The applicant, the owner, any person aggrieved by this Order, any owner of land abutting the land subject to this Order, or any ten residents of the city or town in which such land is located, are hereby notified of their right to request the appropriate DEP Regional Office to issue a Superseding Order of Conditions. The request must be made by certified mail or hand delivery to the Department, with the appropriate filing fee and a completed Request of Departmental Action Fee Transmittal Form, as provided in 310 CMR 10.03(7) within ten business days from the date of issuance of this Order. A copy of the request shall at the same time be sent by certified mail or hand delivery to the Conservation Commission and to the applicant, if he/she is not the appellant. Any appellants seeking to appeal the Department's Superseding Order associated with this appeal will be required to demonstrate prior participation in the review of this project. Previous participation in the permit proceeding means the submission of written information to the Conservation Commission prior to the close of the public hearing, requesting a Superseding Order or Determination, or providing written information to the Department prior to issuance of a Superseding Order or Determination.

The request shall state clearly and concisely the objections to the Order which is being appealed and how the Order does not contribute to the protection of the interests identified in the Massachusetts Wetlands Protection Act, (M.G.L. c. 131, § 40) and is inconsistent with the wetlands regulations (310 CMR 10.00). To the extent that the Order is based on a municipal ordinance or bylaw, and not on the Massachusetts Wetlands Protection Act or regulations, the Department has no appellate jurisdiction.

Section G, Recording Information is available on the following page.

- NOTES:**
1. VERTICAL DATUM: NGVD=0.0, MLW=-3.5, MHW=4.5; FEMA 100YR FLOOD EL 15.0
 2. SURVEY PERFORMED BY VAI ON JANUARY 24, 2008
 3. PLANS AND SECTIONS ARE APPROXIMATE AND ARE TO BE USED FOR GENERAL LAYOUT. CONTRACTOR TO VERIFY DIMENSIONS AND LAYOUT IN THE FIELD, PRIOR TO COMMENCING WORK.
 4. THE PLANS PROVIDE STRUCTURAL INFORMATION ONLY. DRAWING DOES NOT LIMIT OTHER ITEMS OR DETAILS THAT MAY BE CALLED FOR ELSEWHERE IN THESE DOCUMENTS.
 5. USE ALL DRAWINGS IN CONJUNCTION WITH TECHNICAL SPECIFICATIONS AND SPECIAL PROVISIONS.
 6. CONTRACTOR TO VERIFY ALL DIMENSIONS IN THE FIELD BEFORE ORDERING MATERIALS OR STARTING WORK.
 7. FIELD VERIFY ALL WORK POINT LOCATIONS AND ADVISE OWNER OF ANY DISCREPANCIES BETWEEN ACTUAL LOCATIONS AND THOSE SHOWN ON DRAWINGS BEFORE PROCEEDING WITH WORK.
 8. LOCATION OR PRESENCE OF OTHER UTILITIES IS NOT KNOWN AT THIS SITE. NOTIFY DIG-SAFE 72 HOURS PRIOR TO COMMENCING ANY WORK. VERIFY LOCATION AND DEPTH OF ALL EXISTING UTILITIES AND NOTIFY THE APPROPRIATE UTILITY COMPANY AND AUTHORITY TO ALLOW MARKING OF THEIR LINES.
 9. CONTRACTOR SHALL EXERCISE EXTREME CAUTION TO AVOID DAMAGE TO ANY EXISTING STRUCTURES TO REMAIN IN PLACE DURING CONSTRUCTION AND/OR AFTER CONSTRUCTION IS COMPLETE.
 10. TIMBER WALKWAY AREA = 360 SF
 11. TIMBER PLATFORM AREA = 1024 SF
 12. ALL FRAMING TIMBER TO BE SOUTHERN YELLOW PINE No. 1 DENSE, 0.4 ACQ TREATED UNLESS OTHERWISE SPECIFIED.
 13. DECK BOARDS TO BE GRAY COMPOSITE DECKING, WITH VISIBLE WOOD GRAIN, FASTENED TO STRINGERS WITH COMPOSITE RECOMMENDED DECK SCREWS.
 14. BRACKETS TO BE STAINLESS STEEL AS MANUFACTURED BY SIMPSON STRONG-TIE OR EQUAL.
 15. WALKWAY SHALL BE ADA ACCESSIBLE.
 16. EXCAVATIONS FOR FOOTINGS AND SUPPORTS SHALL BE OPENED AND BACKFILLED DURING THE SAME 8 HOUR PERIOD.
 17. ON DECK AROUND COMFORT STATION NO. 1 AND FROM STATION 0+00 TO STATION 3+56, REFASTEN ALL EXISTING DECKING SCREWS AS REQUIRED. FOR ALL DETERIORATED BOARDS, REPLACE IN KIND.

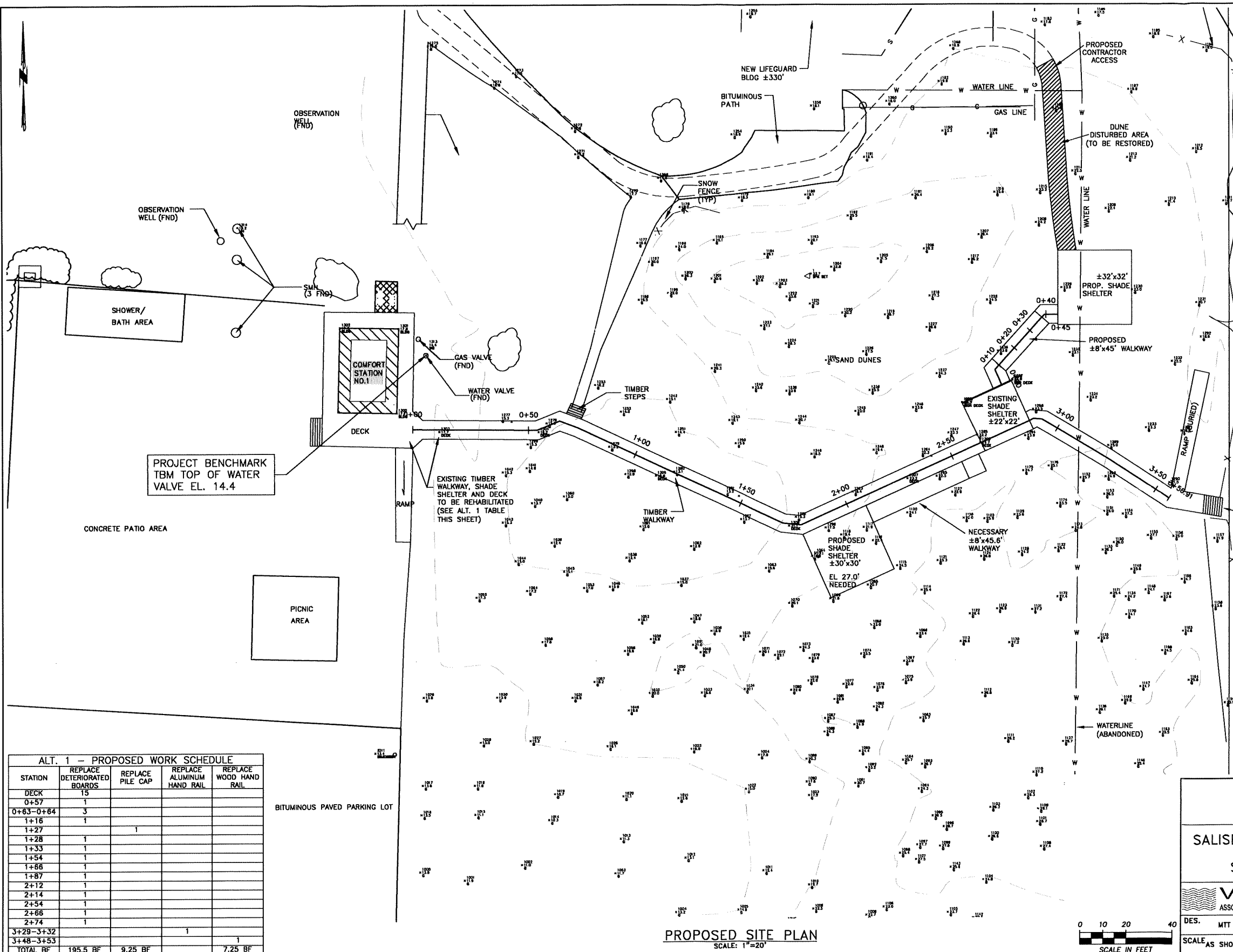

PROJECT BENCHMARK
TBM TOP OF WATER
VALVE EL. 14.4

EXISTING TIMBER
WALKWAY, SHADE
SHELTER AND DECK
TO BE REHABILITATED
(SEE ALT. 1 TABLE
THIS SHEET)

PROPOSED
SHADE
SHELTER
±30'x30'
EL 27.0'
NEEDED

NECESSARY
±8'x45.6'
WALKWAY

ALT. 1 - PROPOSED WORK SCHEDULE

STATION	REPLACE DETERIORATED BOARDS	REPLACE PILE CAP	REPLACE ALUMINUM HAND RAIL	REPLACE WOOD HAND RAIL
DECK	15			
0+57	1			
0+63-0+64	3			
1+16	1			
1+27		1		
1+28	1			
1+33	1			
1+54	1			
1+66	1			
1+87	1			
2+12	1			
2+14	1			
2+54	1			
2+66	1			
2+74	1			
3+28-3+32			1	
3+48-3+53				1
TOTAL BF	195.5 BF	9.25 BF		7.25 BF

PROPOSED SITE PLAN
SCALE: 1"=20'

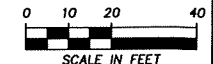

PROPOSED SITE PLAN

**SALISBURY BEACH STATE RESERVATION
STATE RESERVATION ROAD
SALISBURY, MASSACHUSETTS**

Vine ASSOCIATES, INC.
372 MERRIMAC STREET NEWBURYPORT, MA 01950 Tel: (978)485-1428 Fax: (978)485-2840
180 OLD DERBY STREET HONOLULU, MA 02043 Tel: (781)748-2530 Fax: (781)748-2751
18 BEACH STREET MONUMENT BEACH, MA 02553 Tel: (508)743-0360 Fax: (508)743-0361

DES. MTT	CHK. DAS	DR. MTT/JJZ	VAI PROJECT NO. 1450
SCALE AS SHOWN	APP'D APP'D	DATE MARCH 2008	SHEET 1 OF 3



This Sun Shelter Is Sponsored by:





This Sun Shelter Is Sponsored by:







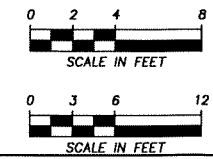
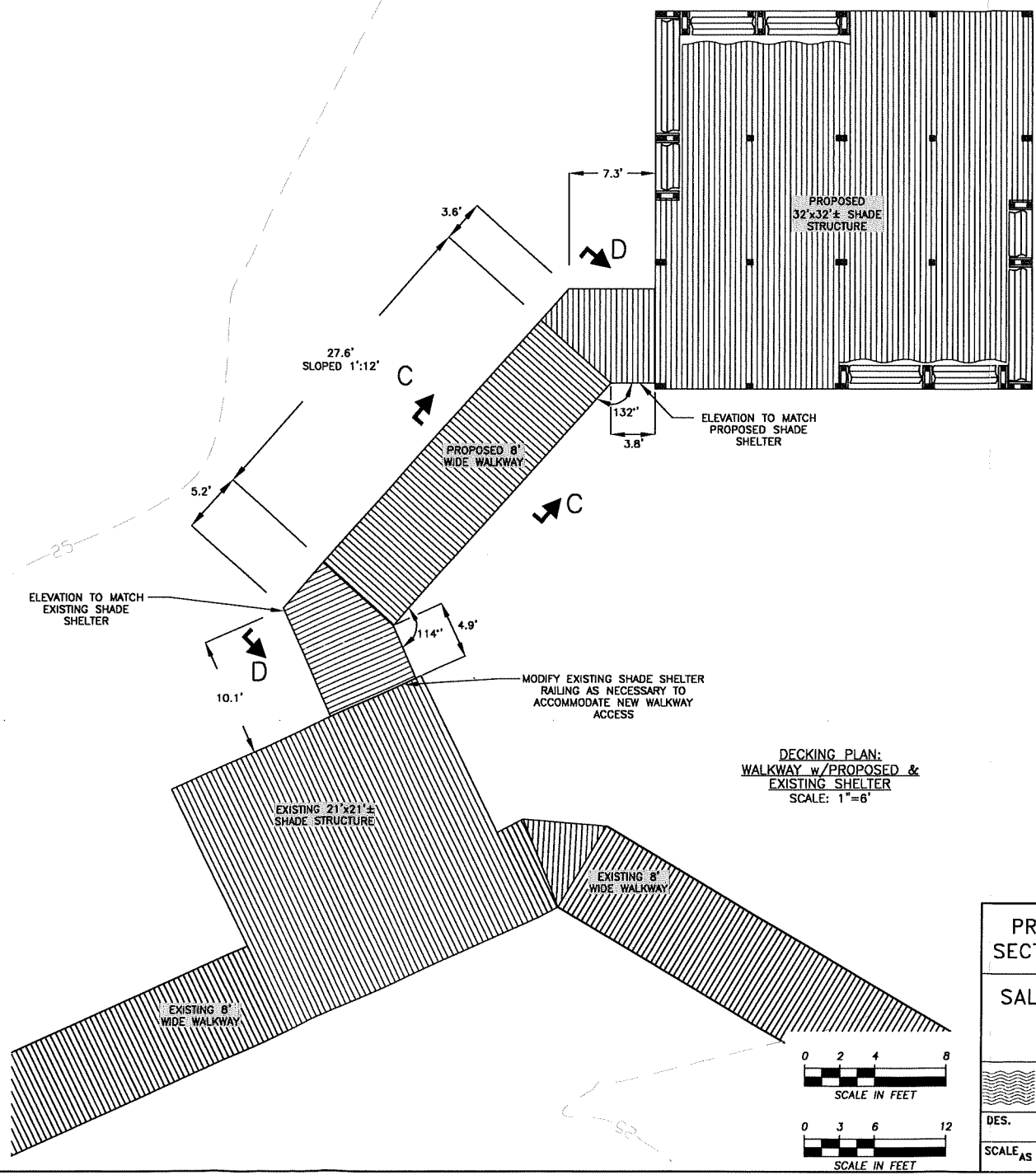
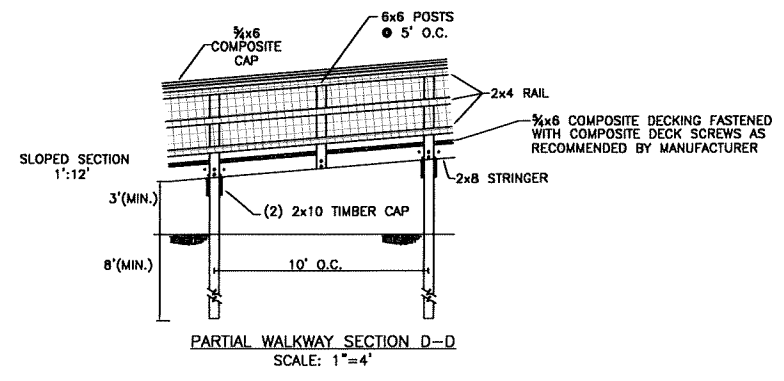
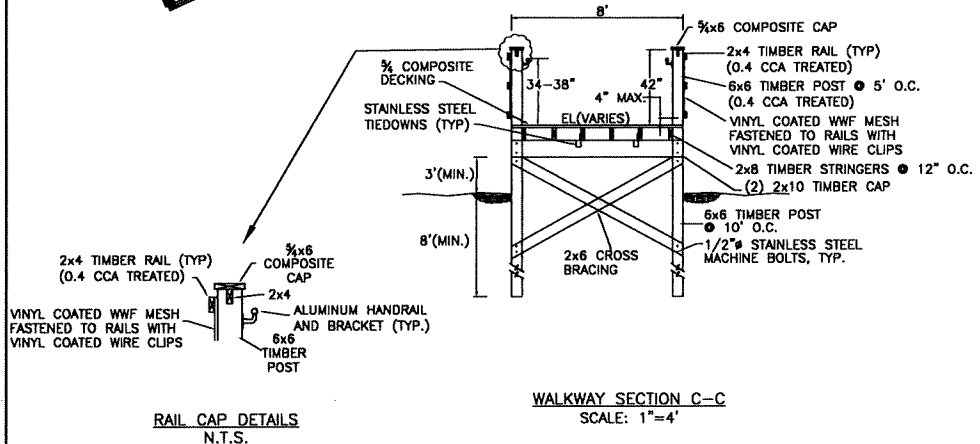
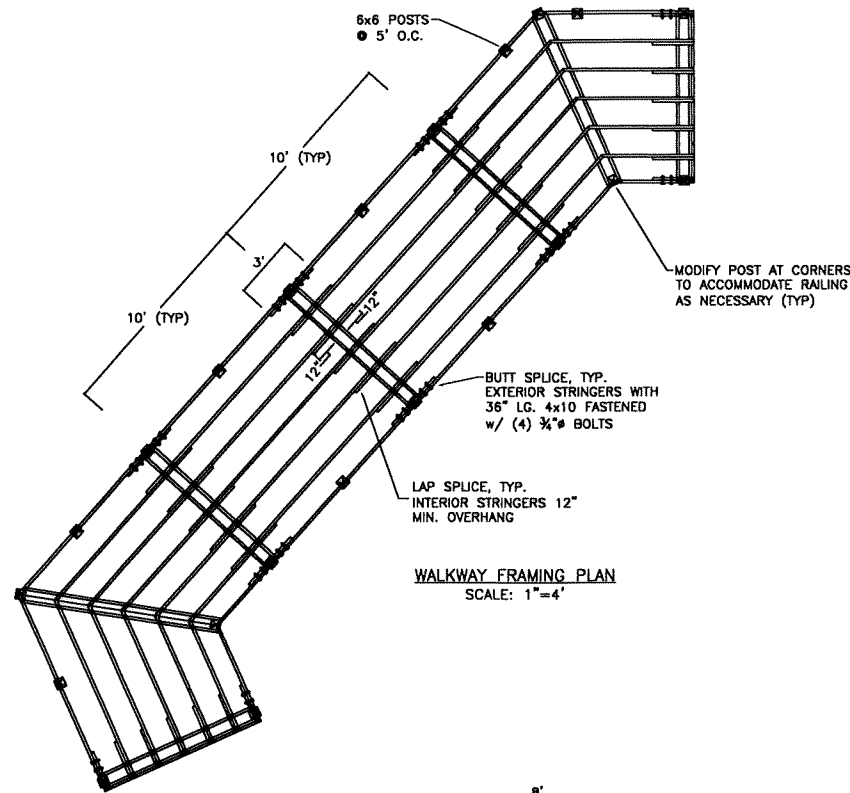

PROPOSED WALKWAY FRAMING PLAN, SECTIONS, AND OVERALL DECKING PLAN

**SALISBURY BEACH STATE RESERVATION
STATE RESERVATION ROAD
SALISBURY, MASSACHUSETTS**

Vine Associates, Inc.
372 HERRING STREET NEWBURYPORT, MA 01950
190 OLD DERRY STREET HINGHAM, MA 02043
18 BEACH STREET MONUMENT BEACH, MA 02553
Tel: (978)445-1428 Fax: (978)445-2840
Tel: (781)748-2550 Fax: (781)748-2751
Tel: (508)743-0380 Fax: (508)743-0381

DES.	MTT	CHK.	DAS	DR.	JJZ	VAI PROJECT NO.	1430
SCALE AS SHOWN	APP'D	DBV	DATE	MARCH 2008	SHEET 3 OF 3		